

Violín 1

A DÓNDE NIÑA HERMOSA Villancico de calenda a la Concepción a 10 voces con violines Jaén, 1734

E-JA, *Libro Noveno*, ff. 287v-299v
Edición y transcripción: José A. Gutiérrez y Javier Marín

Juan Manuel de la Puente
(1692-1753)

Introducción

andado

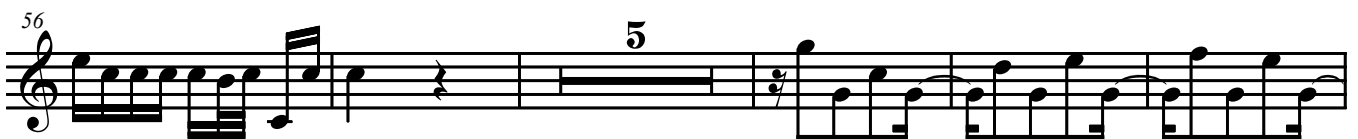
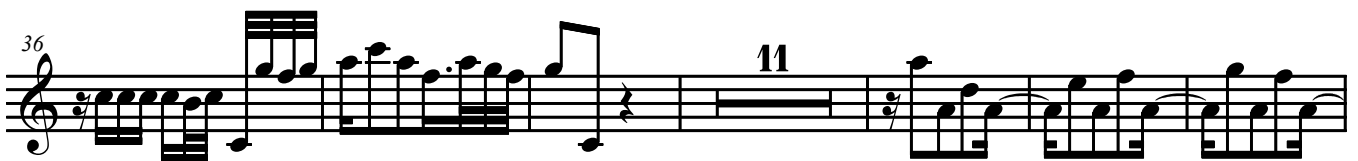
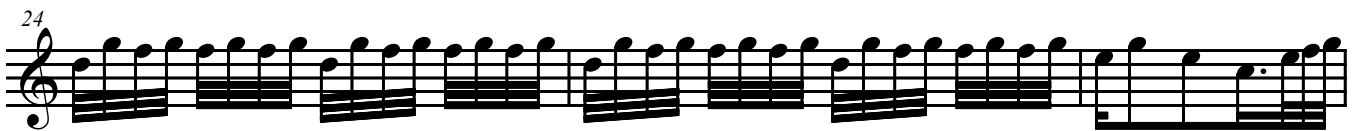
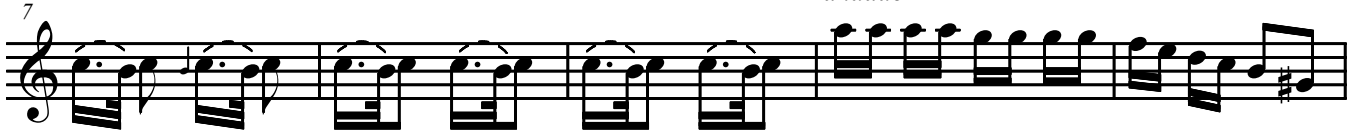

69

74

Despacio

79

85

91

97

103

109

115

121

127

133

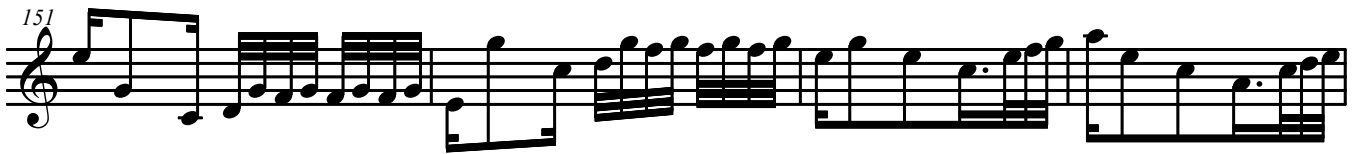
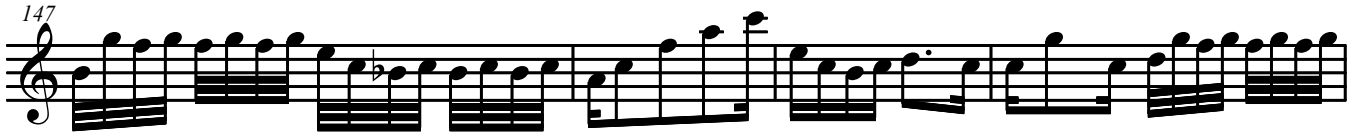

201

206

213

3

221

Recitado tacet *Coplas*

226

13

244

251

258

265

272

Da Capo