Acompañamiento general
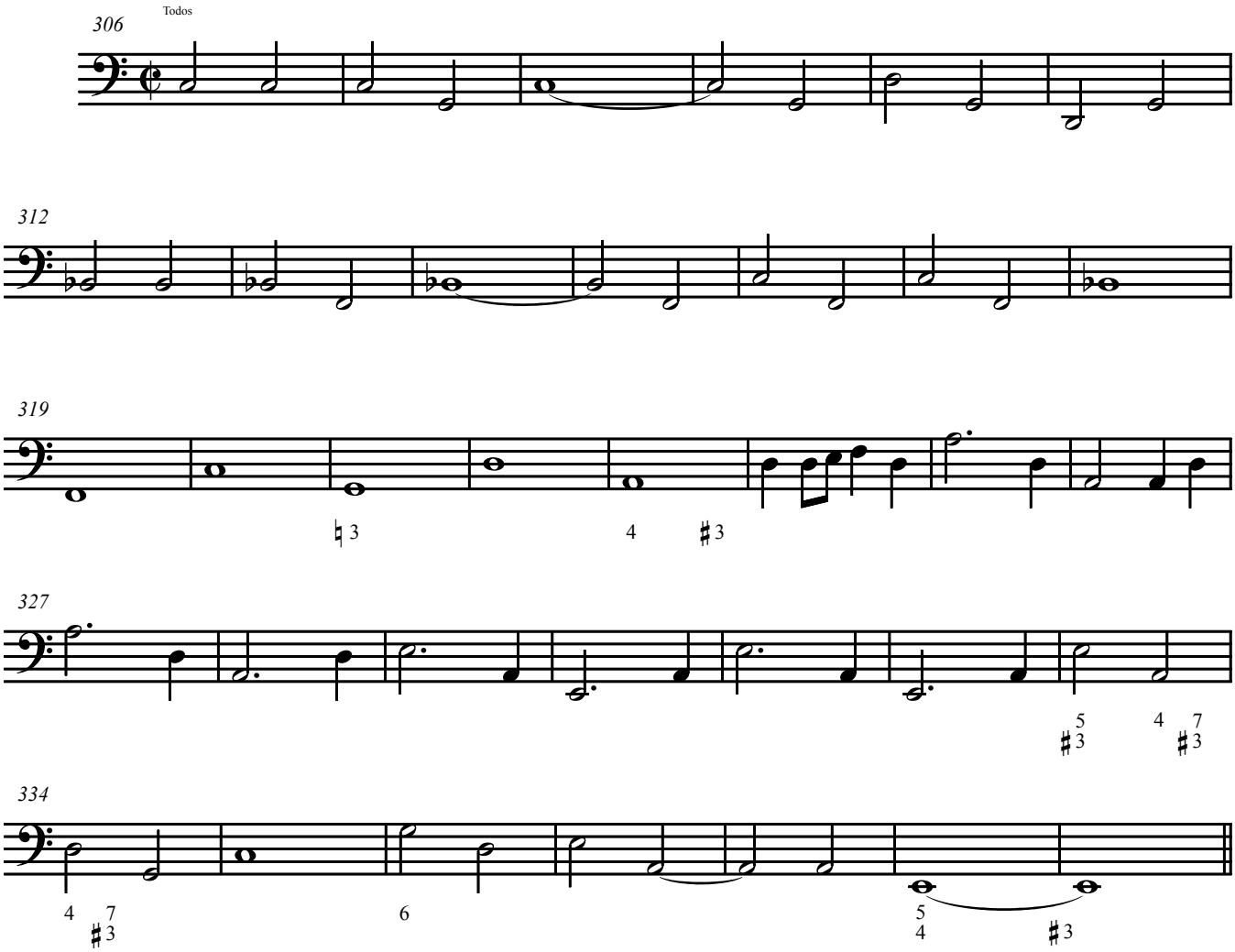
13. *Redde mihi*