Violín 2
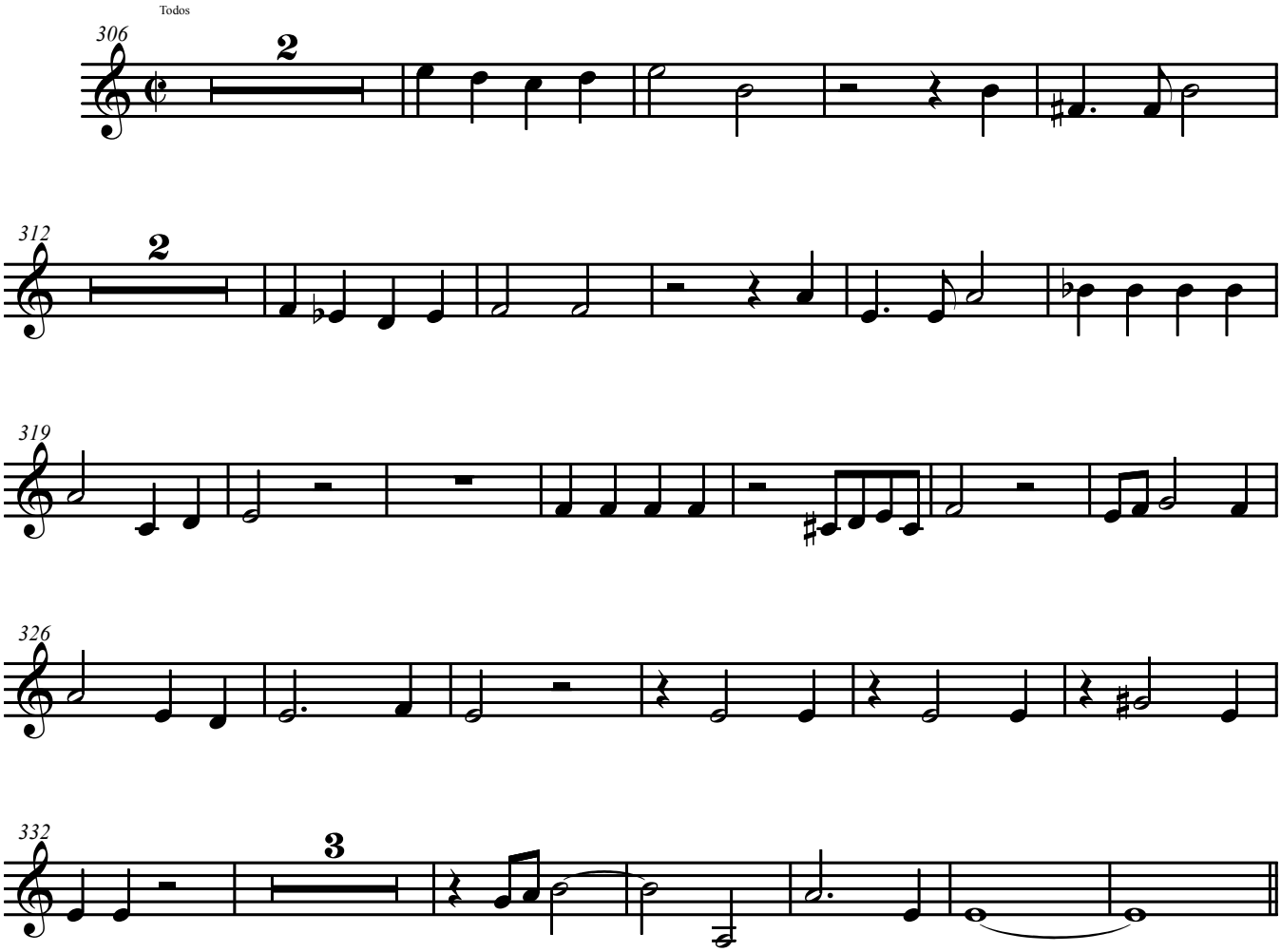
13. *Redde mihi*