Violón
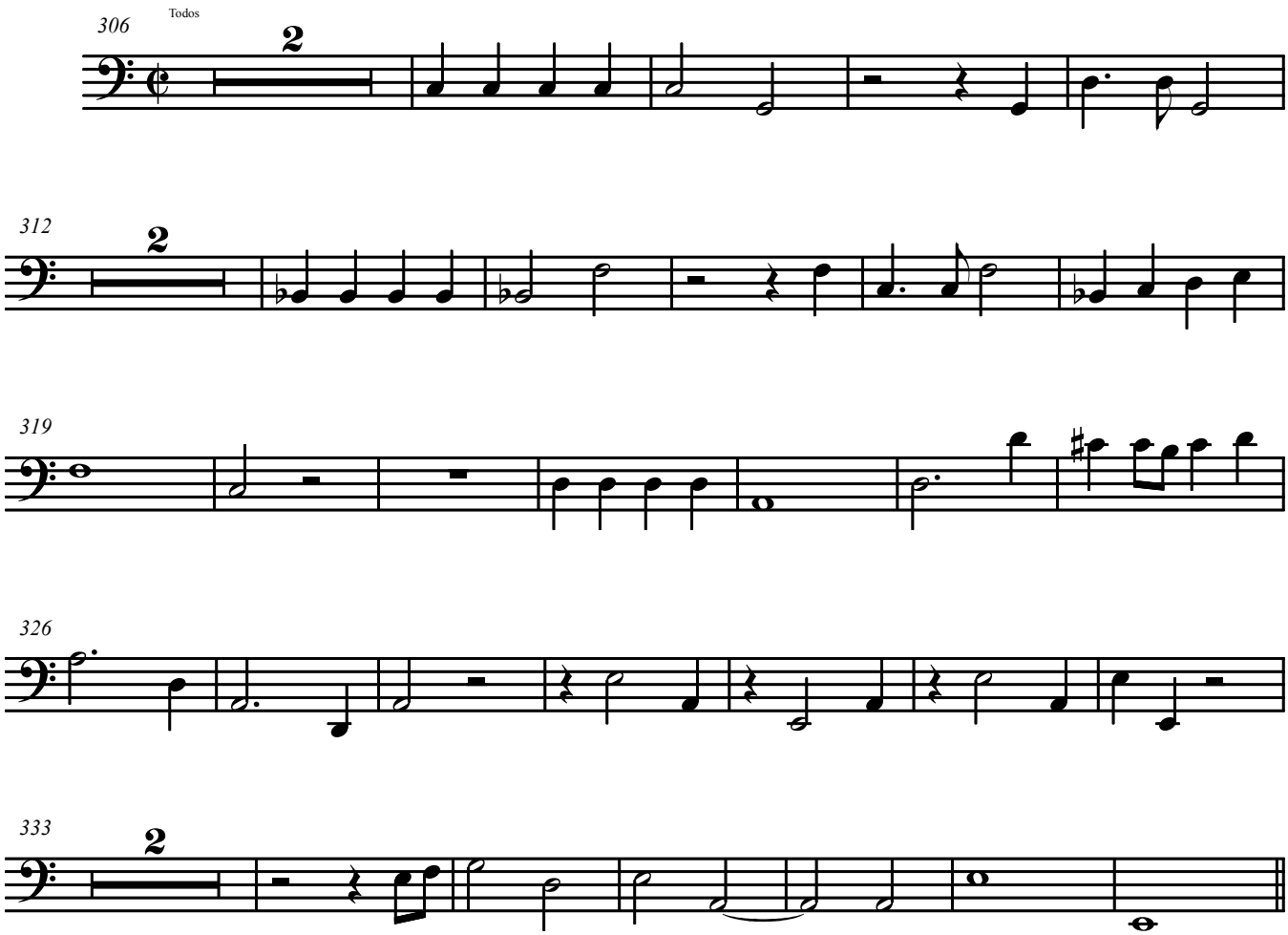
13. *Redde mihi*