Violín 1º

KYRIE ELEISON

Letanía de Nuestra Señora a 6 voces con violines

Pedro Rabassa

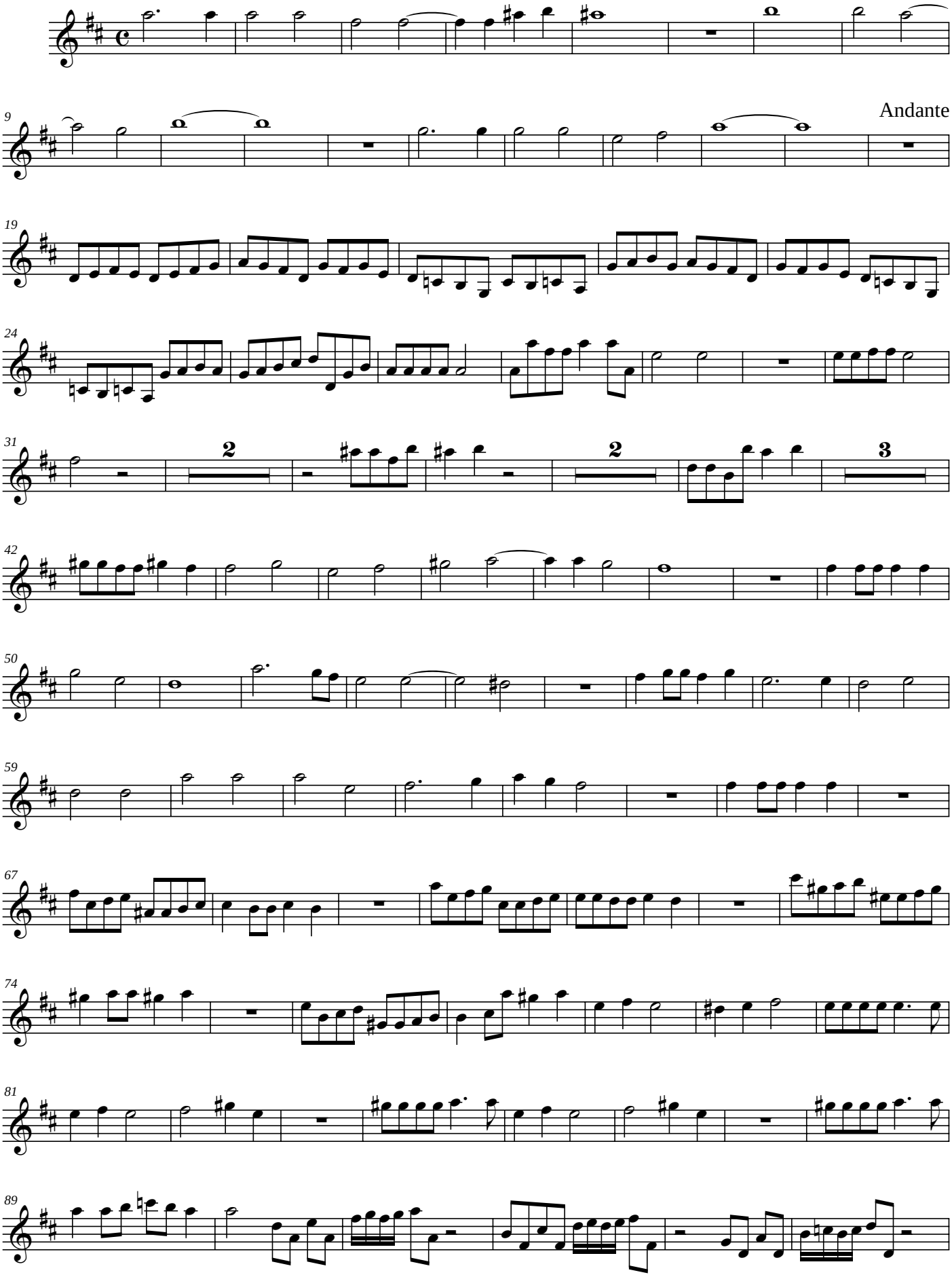

© Juan María Suárez Martos 2008

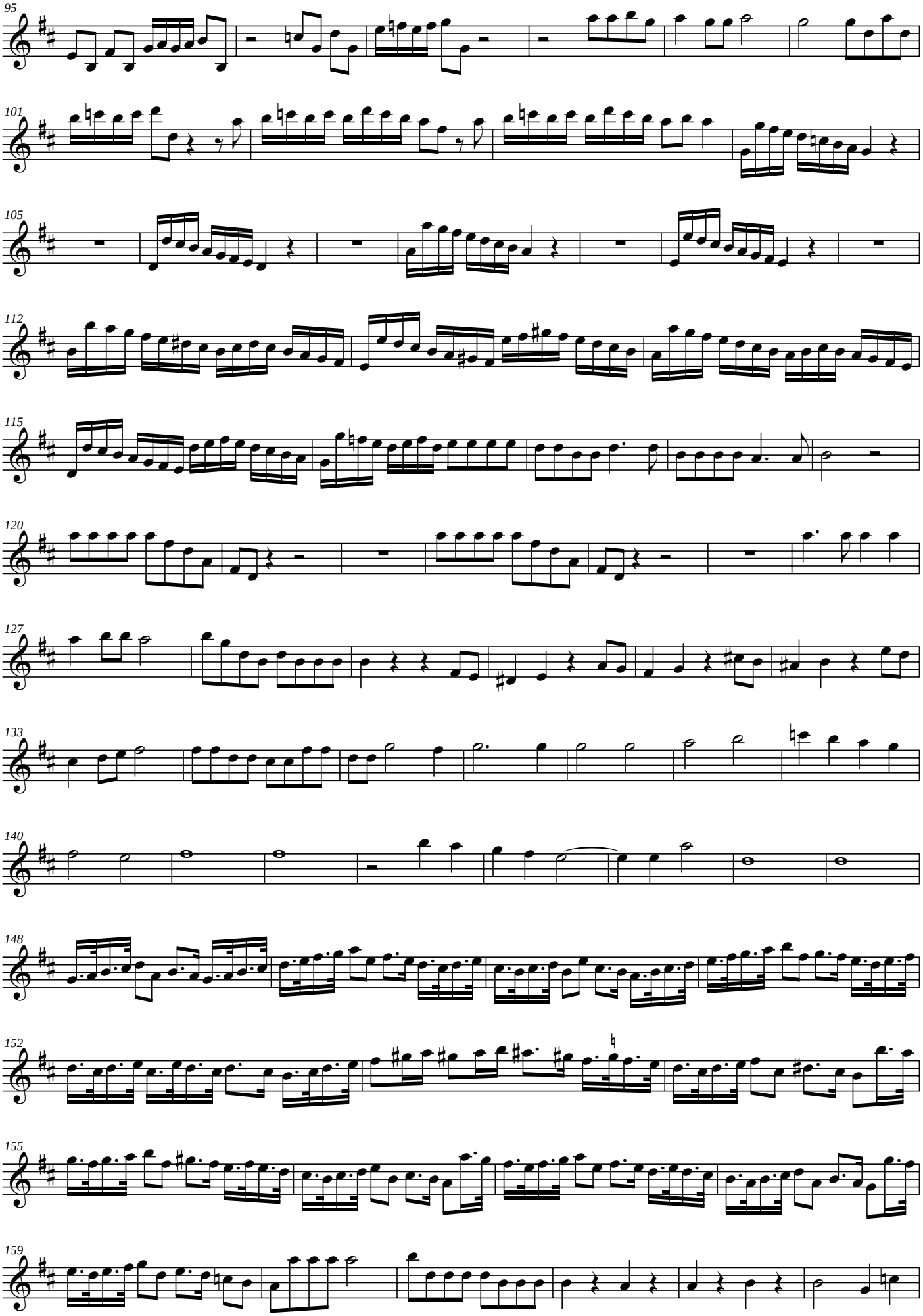
95
101
105
112
115
120
127
133
140
148
152
155
159

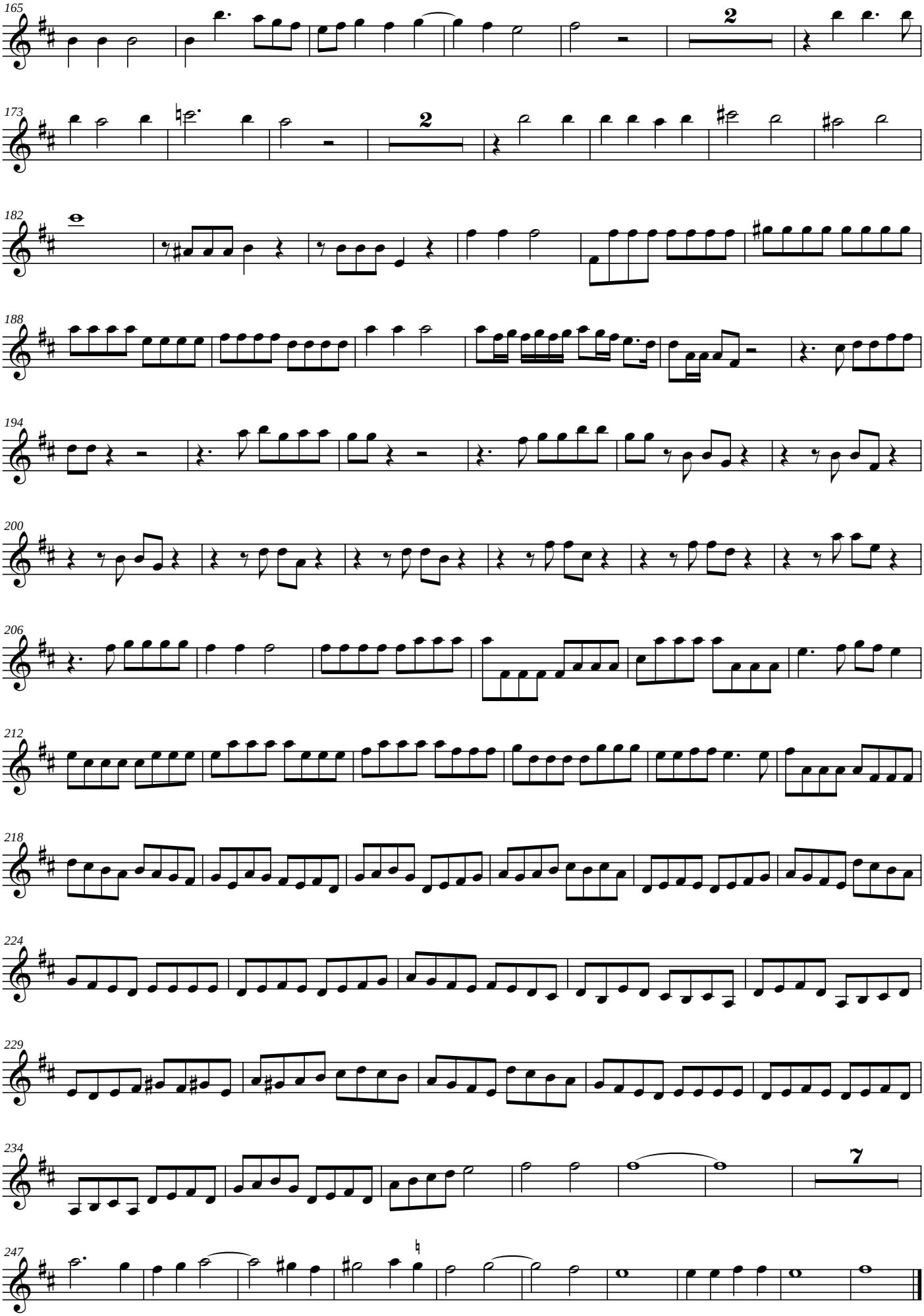
165
2
173
2
182
188
194
200
206
212
218
224
229
234
7
247